

EMPLOYER GUIDE

2023-2024

HIRE
AN
AGGIE

BE BOLD. Shape the Future.®
Office of Experiential Learning
Corporate Relations and Career Events



WELCOME

TABLE OF CONTENTS

- 2** Connect with us on HANDSHAKE
- 3** Corporate Relations and Career Events Services
- 4** Virtual Recruitment
- 5** Education Abroad Internships
- 6** Cooperative Education and Internship Program
- 8-15** Estimate of Graduates
- 16** Companies Who Hire and Recruit Aggies
- 18** Mark Your Calendar
- 19** NMSU Administration
- 20** Office of Experiential Learning Staff

The Office of Experiential Learning (OEL), Corporate Relations and Career Events (CRCE) would like to welcome you to New Mexico State University, the land-grant institution of New Mexico. We appreciate your interest in NMSU and know that you will discover a talented and job-ready pool of candidates for your organization.

NMSU is a comprehensive research institution of higher education dedicated to teaching, research, public service and outreach. As a Hispanic-Serving Institution, NMSU serves a multi-cultural population of students and community members across the state.

Our Las Cruces campus has an enrollment of over 14,000 students from across the U.S. and 89 foreign countries. We are classified as a comprehensive Doctoral/Research University (high research activity) by the Carnegie Foundation for the Advancement of Teaching. NMSU is accredited by the Higher Learning Commission.

The rich multi-cultural heritage and strength of our academic programs are reflected in the qualifications of the students whom you will have an opportunity to meet and ultimately recruit to be part of your organization. Our goal is to provide a variety of services that will assist you in filling your crucial staffing needs while offering our students unique career opportunities.

Thank you for your partnership.

**Office of Experiential Learning
Corporate Relations and Career Events**

HIGHLIGHTS



HOME OF THE

1st Honors College

IN THE STATE



97

BACHELOR'S DEGREE
PROGRAMS



68

MASTER'S DEGREE
PROGRAMS



29

DOCTORAL DEGREE
PROGRAMS



Several NMSU online education programs ranked among the TOP IN THE NATION, 2022 U.S. News & World Report Best Online Education Programs



Ranked as a
**TOP-TIER
UNIVERSITY,**
U.S. News & World Report
Best Colleges for 2023
National Universities

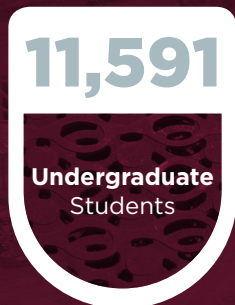

11,591

Undergraduate
Students



DESIGNATED A

**FIRST-
GEN**

FORWARD
INSTITUTION

CETNER FOR FIRST-GENERATION
STUDENT SUCCESS, 2022-23



2,677

Graduate
Students

CONNECT WITH US ON HANDSHAKE

**Recruiting for your workforce just got easier.
Join us on HANDSHAKE!**

If you are not a current user on Handshake, register at app.joinhandshake.com/register and follow these steps:

- Select the “Employer” account from the options
- Add your information
- Add New Mexico State University

Once you register, you will be able to:

Create a New Job

- Click on Jobs in the left toolbar under Postings
- Click Create Job on the top right corner of the page to add a new job
- Please ensure you add NMSU as a school for the job(s) to be posted

Register for an Upcoming Career Fair

- Select Fairs in the left toolbar under Campus
- Search for NMSU in the search bar
- All available Career Fairs at NMSU will be visible

Request Career Events On-Campus

- Click on Events in the left toolbar under Campus
- Click Request Event on the upper right hand side of page
- Add all necessary information for on-campus events and submit

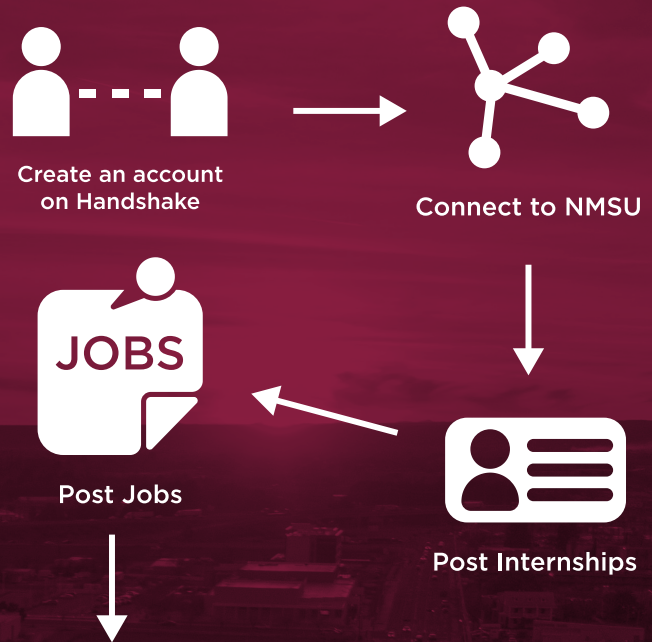

Add On-Campus Interview Schedule

- Click on Interviews in the left toolbar under Campus
- Click Request Interview Schedule
- Add all necessary information for on-campus interview request and submit
- Office of Experiential Learning staff will be in touch to confirm details

QUESTIONS? CONTACT US
575-646-1631

CORPORATE RELATIONS AND CAREER EVENTS (CRCE) SERVICES

Corporate Relations and Career Events (CRCE) offers several options for employers seeking to fill their cooperative education/internship, part-time and full-time employment positions. Employers may post jobs, conduct on-campus interviews, host information tables, lunch-and-learns and coffee chats, conduct classroom presentations, host mock interviews or resume reviews, and participate in career fairs. In addition, employers are welcome to partner with CRCE through the Aggie Corporate Sponsorship Packages. Below are descriptions of services available to employers.

Handshake

CRCE utilizes the Handshake Career Application, which allows employers to access and manage their recruiting activities from one centralized source. Employers can post jobs, schedule on-campus interviews, request on-campus and virtual events, register for career fairs and much more.

Job Postings

By utilizing our Handshake Career App system, you can post all forms of employment quickly and reach students from associate degree to doctoral candidates here at the NMSU Las Cruces campus as well as three community colleges. Handshake automatically generates email reminders when students apply for a job or when a posting is due to expire.

Recruiting

Employers are invited to participate in recruitment activities such as on-campus interviews, classroom presentations/informational sessions, tabling, meet-and-greets, mock interviews, resume reviews and coffee chats. To maximize your recruiting efforts, CRCE can customize a recruiting plan specific to your needs.

Career Fairs

Career fairs are ideal venues to connect with a large number of candidates. Candidates include graduating students and alumni, as well as students who are seeking internships or are interested in conducting company research for future employment. All career fairs are held in-person at NMSU.

Aggie Corporate Sponsorship Packages

CRCE is excited about the 2023-2024 recruitment season, and we look forward to seeing all of our employer partners on campus this academic year. The Office of Experiential Learning (OEL) is committed to connecting NMSU Aggies and employers through our Aggie Nation Corporate Sponsorship Packages available at oel.nmsu.edu. We understand the importance of providing our employer partners with a variety of engagement options that assist in attracting top NMSU Aggie talent while also enhancing your company's brand. Your continued support is greatly appreciated!

QUESTIONS? CONTACT US | 575-646-1631 | employer@nmsu.edu

VIRTUAL RECRUITMENT

The NMSU Office of Experiential Learning (OEL) is here to help you move into the virtual recruiting environment. We have compiled various tips and tools to help you manage your virtual recruiting experience in Handshake. We offer Employer Tips for Virtual Recruiting and will work with you to put a personalized plan together that meets your needs.

HOST VIRTUAL EVENTS

We encourage you to host virtual events to increase student engagement and build your company brand. Many of our employer partners leverage platforms such as WebEx, GotoMeeting, YouTube Live, Google Chat, Zoom and Facebook Live to host these events. In an effort to assist you in coordinating your virtual events, OEL is committed to working with you to create a customized virtual event plan, or you can create your own personalized virtual event anytime using Handshake.

VIRTUAL OUTREACH/SOCIAL MEDIA

Need more visibility? Our office is here to help! OEL provides the following options for outreach:

- E-blasts: Once your job posting or event is posted in Handshake, our office can help get the word out. We will send out announcements, target student groups, promote with our colleges, and share flyers or other promotional material that you have available.
- Facebook, Twitter, LinkedIn, Instagram: It is important to leverage social media to expand your reach. Our office will promote your job announcements listed in Handshake, share important company details/programs, or special events.

Questions? Contact Us | employer@nmsu.edu

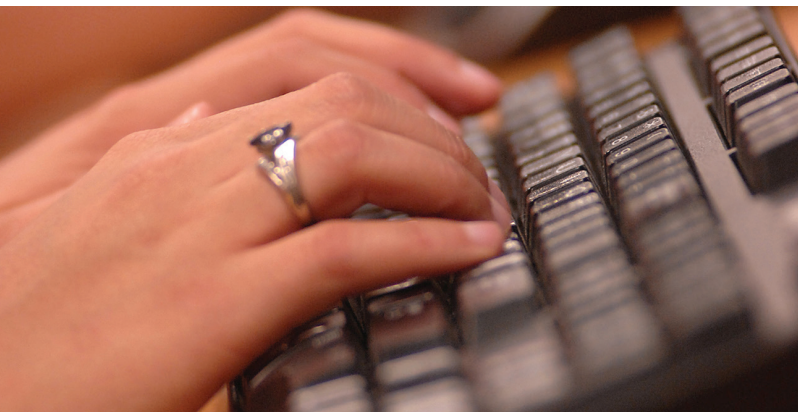

EDUCATION ABROAD INTERNSHIPS

NMSU Education Abroad partners with education abroad program providers and universities abroad to offer students part-time and full-time international internships. Education abroad internships are not paid, include academic credit, potential availability of financial aid, and offer placements in various locations and industries. Many internship programs include a seminar course that prepares students to work in the local business culture, write cover letters and resumes, perfect their interview skills, and develop other professional skills. Programs also typically include housing, an on-site orientation, cultural events and field trips. Many education abroad programs offer opportunities to intern abroad part-time while taking courses at a host institution. Some programs include an internship as part of the course load, while others provide complimentary part-time internships through various community partnerships. Full-time internship programs typically occur during the summer, and students intern for eight weeks or longer, with hours typical of full-time work in that specific location.

HOW IT WORKS

While each education abroad internship program is different, education abroad program providers utilize their network of employers and work with students to identify their career goals and professional interests. Students are then guaranteed to be matched with an appropriate internship experience in their field of interest in the city and term of their choice.

VIRTUAL INTERNATIONAL INTERNSHIPS

Education Abroad also offers virtual international internships. Virtual international internships give students the opportunity to add an international experience from their home base in the U.S. while interning remotely with a company or organization abroad. Students will learn to excel in a global environment with international colleagues and student peers from across the U.S., gain remote professional networking and social skills, and communicate in an international context while earning academic credit.

HIRING NMSU INTERNS

Employers interested in providing international internships for NMSU students should contact the Office of Experiential Learning to discuss available opportunities. Education Abroad can work with the student and their academic program/department to determine if enrolling in an internship course is possible. Enrolling in an internship course will be at the discretion of the academic program/department. For paid internships, employers are responsible for advising students on the process and procedure for obtaining a work visa/permit in the host country. Employers should also be able to provide students with a list of housing resources.

QUESTIONS? CONTACT US | 575-646-5107

educationabroad@nmsu.edu

COOPERATIVE EDUCATION AND INTERNSHIP PROGRAM

The Co-op Internship Program provides experience-based learning through paid employment in practical, curriculum-related work experiences structured to meet the student's major, interests, abilities and career goals. The student, employer and NMSU participate in a collaborative effort to enrich the student's educational journey. Each year, more than 200 NMSU students, from all majors, complete co-op/internship experiences with more than 100 employers from across the U.S. We highly recommend you hire NMSU students for your co-op/internship positions!

OUR PHILOSOPHY

NMSU's Co-op Internship Program philosophy is to establish a strong and reliable communication framework throughout the academic year using our career platform Handshake.

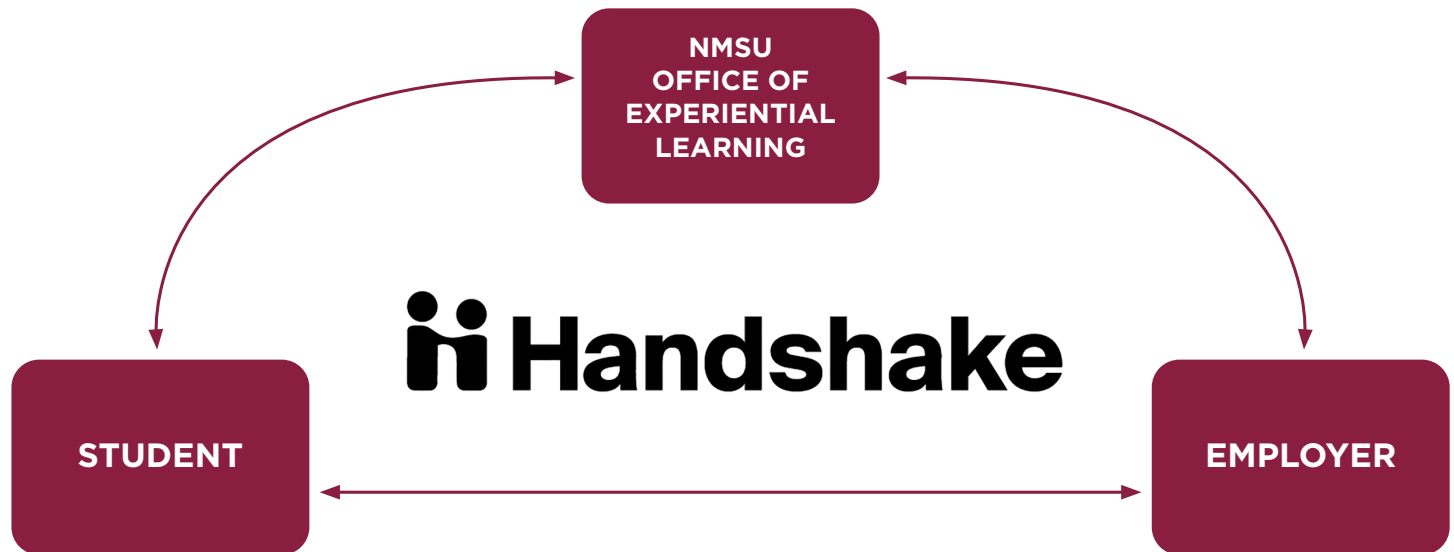

EMPLOYERS' PATH TO HIRING NMSU CO-OPS AND INTERNS

We encourage you to build a robust co-op/internship program to successfully attract NMSU students. Here's a roadmap:



- Connect with NMSU students via
 - Handshake co-op/internship job postings
 - Recruitment events (i.e. career fairs, info sessions)
- Commit to the student's co-op/internship experience by facilitating
 - New-hire documentation (i.e. Job Offer Letter, Job Description)
 - Comprehensive onboarding
- Mentor the student throughout the entire experience by providing
 - Ongoing engagement during the experience
 - Specific goals, benchmarks and supervision
 - Professional development opportunities

BENEFITS OF A CO-OP / INTERNSHIP PROGRAM TO EMPLOYERS

- Gain access to top-caliber students
 - Train and mentor highly talented NMSU students
 - Gain a fresh perspective and new ideas to meet your organizational needs
- Build a recruitment pipeline
 - Increase awareness of your organization on campus to attract future candidates for employment
 - Gauge the knowledge, skills and work habits of the modern workforce
 - Decrease training and recruitment costs
- Promote strong leadership practices
 - Set an example in the community by investing in the future workforce
 - Provide management experience for your existing staff
 - Improve employee retention within your organization

QUESTIONS? CONTACT US | 575-646-4115 | coop@nmsu.edu

ESTIMATE OF GRADUATES

Agricultural, Consumer and Environmental Sciences

aces.nmsu.edu	Fall 2023				Spring 2024				Summer 2024			
	AS	BA	MA	DR	AS	BA	MA	DR	AS	BA	MA	DR
Agricultural Biology		1	1			2	1					
Agricultural Economics			1				1					
Agricultural Economics and Agricultural Business		7				11				2		
Agricultural and Extension Education		5	2			7	3			1	2	
Agriculture			1				2				1	
Agriculture and Community Development						1						
Agronomy		1				2				1		
Animal Science		29	1			46	2	1		7	1	
Conservation Ecology		2				2						
Environmental Science		4	1			7	1			1		
Family and Child Science		7				12				2		
Family and Consumer Sciences			2				4				2	
Family and Consumer Sciences Education						1						
Fashion Merchandising and Design		4				8				1		
Fish, Wildlife and Conservation Ecology		9	2			14	4			2	2	
Food Science and Technology		1				2						
General Agriculture		2				3				1		
Genetics and Biotechnology		1				1						
Horticulture		5				7	1			1		
Hotel, Restaurant and Tourism Management		8				13				2		
Human Nutrition and Dietetic Science		4				7				1		
Natural Resource and Economic Policy												
Plant and Environmental Science			2	1			3	1			1	1
Rangeland Resources		2	1			2	1	1				
Soil Science						1						
Turfgrass Science and Management												
Water Science and Management			1	1			2	1			1	1
Total	-	92	15	2	-	149	25	4	-	22	10	2

College of Agricultural, Consumer and Environmental Sciences Administration

area code 575

Dean, Agricultural, Consumer and Environmental Sciences.....	Dr. Rolando Flores Galarza.....	Gerald Thomas/220B.....	646-3748
Associate Dean and Director of Academic Programs.....	Dr. Donald E. Conner.....	Gerald Thomas/221.....	646-1120
Agricultural Economics and Agricultural Business.....	Dr. Steven Frazee (Interim).....	Gerald Thomas/387.....	646-2829
Agricultural and Extension Education.....	Dr. Steven Frazee.....	Gerald Thomas/111.....	646-2095
Animal and Range Sciences.....	Dr. Shanna Ivey.....	Knox/202.....	646-2514
Entomology, Plant Pathology and Weed Sciences.....	Dr. Ricardo Ramirez.....	Skeen/N141.....	646-1145
Family and Consumer Sciences.....	Dr. Efred Delgado.....	Gerald Thomas/308.....	646-3936
Fish, Wildlife and Conservation Ecology.....	Dr. Matthew Gompper.....	Knox/132.....	646-2245
Plant and Environmental Sciences.....	Dr. Anowar Islam.....	Skeen/N127A.....	646-3406
School of Hotel, Restaurant and Tourism Management.....	Dr. Jean Hertzman.....	Gerald Thomas/119.....	646-4786



ESTIMATE OF GRADUATES

Arts and Sciences

artsci.nmsu.edu	Fall 2023				Spring 2024				Summer 2023			
	AS	BA	MA	DR	AS	BA	MA	DR	AS	BA	MA	DR
Anthropology		4	3			6	4			1	1	
Art		11	1			17	2			3		
Astronomy				2				3				1
Biology		35	2			54	3	1		8	1	
Chemistry and Biochemistry		8		1		13	1	1		2		
Communications Studies		6	2			10	4			1	2	
Computer Science		31	8	1		48	13	2		7	5	1
Creative Media Institute		30				47				7		
Criminal Justice		43	3			68	6			10	2	
Economics						1						
English		7	3			12	6	1		2	2	
Geography		1	2			1	3				1	
Geological Sciences		2	1			3	2				1	
Government		5	2			8	3			1	1	
History		3	1			5	1			1	1	
Interdisciplinary Studies (IDS)		19				30				5		
Journalism and Media Studies		10				15				2		
Languages and Linguistics		3	4			4	6			1	3	
Mathematical Sciences		3	1	1		4	2	1		1	1	1
Music		8	1			12	2			2	1	
Philosophy		5				9				1		
Physics		3		1		4	1	1		1		1
Psychology		40	1	1		62	1	1		10	1	
Theatre Arts		4				7				1		
Total	-	281	35	7	-	440	60	11	-	67	23	4

College of Arts and Sciences Administration

area code 575

Dean, Arts and Sciences	Dr. Enrico Pontelli.....	Breland/163.....	646-3500
Associate Dean, Academics.....	Dr. Joe Lakey	Breland/163.....	646-2003
Associate Dean, Research.....	Dr. Michele Shuster.....	Breland/163.....	646-2001
Aerospace Studies	Dana Bochte, Lt. Col., USAF.....	Young/222.....	646-2136
Anthropology	Dr. Lois Stanford	Breland/331.....	646-2725
Art	Dr. Margaret Goehring.....	Devasthali Hall/118B	646-1705
Astronomy	Dr. Jason Jackiewicz.....	Astronomy/100	646-1868
Biology.....	Dr. Charles Shuster.....	Foster/275	646-3611
Chemistry and Biochemistry	Dr. Shelley Lusetti	Chemistry/W370.....	646-6016
Communication Studies.....	Dr. Greg Armfield.....	Communication/304.....	646-2801
Computer Science.....	Dr. Son Tran.....	Science/123	646-3723
Creative Media Institute.....	Prof. Amy Lanasa.....	Milton/172B	646-6139
Criminal Justice.....	Dr. Dennis Giever	Breland/107.....	646-3316
English.....	Dr. Elizabeth Schirmer	Clara Bell/132	646-3931
Geography	Dr. Michaela Buenemann.....	Breland/139.....	646-6493
Geological Sciences	Dr. Nancy McMillan	Gardiner/171	646-2708
Government.....	Dr. Neil Harvey.....	Breland/337.....	646-4935
History.....	Dr. Elizabeth Horodowich.....	Breland/246.....	646-4601
Journalism and Media Studies	Prof. Amy Lanasa.....	Milton/186.....	646-1034
Language and Linguistics	Dr. Glenn Fetzer.....	Breland/222.....	646-4541
Mathematical Sciences	Dr. John Harding	Science/236	646-3901
Military Science	Adam Buchanan, Lt. Col., U.S. Army.....	Young Hall/237	646-4030
Music.....	Dr. Fred Bugbee	Music/101C	646-2421
Philosophy	Dr. Tim Cleveland.....	Breland/330.....	646-4616
Physics	Dr. Stefan Zollner.....	Gardiner/221.....	646-3831
Psychology	Dr. Andrew Conway.....	Science/220	646-2502
Theatre Arts.....	Prof. Wil Kilroy	Center for the Arts/321	646-4517

ESTIMATE OF GRADUATES

Business

business.nmsu.edu	Fall 2023				Spring 2024				Summer 2024			
	AS	BA	MA	DR	AS	BA	MA	DR	AS	BA	MA	DR
Accounting		12	2			19	3			3	1	
Applied Statistics			1				1					
Business Administration											42	
Economics		3	2	1		4	4	1		1	1	
Finance		12				19				3		
General Business		39				60				9		
Information Systems		5				9				1		
International Business		4				6				1		
Management		13		1		21		1		3		
Marketing		22				35		1		5		
Total	-	110	5	2	-	173	8	3	-	26	44	-

College of Business Administration

area code 575

Dean, Business	Dr. Bryan Ashenbaum	Business Complex/124	646-4083
Associate Dean, Student Affairs and Curriculum	Dr. Daniel James	Business Complex/128	646-5431
Associate Dean, Research and Graduate Programs	TBD		
Planning Officer	Ms. Denise Tafoya	Business Complex/133	646-5572
Accounting and Information Systems	Dr. Kevin Melendrez (Interim)	Business Complex/222	646-4901
Economics, Applied Statistics and International Business	Dr. Yu-feng “Winnie” Lee	Business Complex/234	646-7211
Finance	Ms. Paula Fuchs	Business Complex/222	646-3201
Management and General Business	Dr. Carlo Mora-Monge	Business Complex/220	646-1201
Marketing	Dr. David Daniel	Business Complex/209	646-3341
MBA Advising Coordinator	Mrs. Cecelia Carrasco	Business Complex/131	646-8003
MBA Program Director	Dr. Zixing Shen (Interim)	Guthrie/329	646-2815



Engineering

engr.nmsu.edu	Fall 2022				Spring 2023				Summer 2023			
	AS	BS	MS	DR	AS	BS	MS	DR	AS	BS	MS	DR
Aerospace Engineering		21	1		34	1	1		5	1		
Chemical Engineering		9		1	14	1	1		2			
Civil Engineering		16	3	1	25	5	1		4	1	1	
Electrical and Computer Engineering		14	4	2	22	7	2		3	3	1	
Engineering Physics		2			3							
Engineering Technology-Civil		3			5				1			
Engineering Technology -Electronics and Computer		4			6				1			
Engineering Technology-Information		7			11				2			
Engineering Technology-Mechanical		6			9				1			
Environmental Engineering			1				1					
Industrial Engineering		3	4	1	4	7	1		1	3	1	
Information and Communication Technology (ICT)		11	5		18	7			3	3		
Mechanical Engineering		25	1	1	39	2	1		6	1		
Surveying Engineering		5			7				1			
Total	-	126	19	6	-	197	31	7	-	30	12	3

College of Engineering Administration

area code 575

Dean, Engineering	Dr. Lakshmi Reddi.....	lnr@nmsu.edu	646-2573
Chemical and Materials Engineering	Dr. Joseph Holles	jholles@nmsu.edu	646-9837
Civil Engineering	Dr. Craig Newtonson (Interim).....	newtonson@nmsu.edu	646-3034
Industrial Engineering	Dr. Hansuk Sohn (Interim).....	hsohn@nmsu.edu	646-4923
Electrical and Computer Engineering	Dr. Steve Stochaj.....	sstochaj@nmsu.edu	646-3115
Aerospace and Mechanical Engineering	Dr. Jay Frankel.....	jfrankel@nmsu.edu	646-1945
Engineering Technology and Surveying Engineering	Dr. Gabe Garcia (Interim).....	gabegarc@nmsu.edu	646-7749
Associate Dean, Academics	Dr. David Jauregui.....	jauregui@nmsu.edu	646-2912
Associate Dean, Research	Dr. Satyajayant Misra.....	misra@nmsu.edu	646-3422
Associate Dean, Recruitment and Outreach	Dr. Patricia Sullivan	patsulli@nmsu.edu	646-2913
Associate Dean, Student Success and Experiential Learning.....	Dr. Gabe Garcia.....	gabegarc@nmsu.edu	646-7749

ESTIMATE OF GRADUATES

Health, Education and Social Transformation

hest.nmsu.edu	Fall 2023					Spring 2024					Summer 2024				
	AS	BA/BS	MA/MS	EDS	DR	AS	BA/BS	MA/MS	EDS	DR	AS	BA/BS	MA/MS	EDS	DR
Athletic Training	1					2									
Bilingual Ed / TESOL	2					2					1				
Clinical Mental Health Counseling	2					4					2				
Clinical Psychopharmacology	2					2					1				
Communication Disorders						26 10									
Counseling and Community Psychology	10					16					3				
Counseling Psychology						2					2				
Counseling Psychology											2				
Curriculum and Instruction / Education	7					11					5				
Dance	1					1									
Early Childhood Education	15 1					24 2					4 1				
Educational Administration	1 11					1					2				
Educational Learning Technologies											1				
Elementary Education	17 2					26 3					4 1				
Kinesiology	35 1					54 2					8 1				
Nursing	59 2 1					92 3 2					14 1 1				
Public Health Sciences	7 10					10 16					2 7				
School Psychology											8				
Secondary Education	9 1					14 2					2 1				
Social Work	14 12					22 19					3 8				
Sociology	7 2					11 4					2 4				
Special Education	2 3					3 5					1 2				
Total	-	178	58	-	3	-	302	85	8	7	-	43	35	-	3

College of Health, Education and Social Transformation Administration

area code 575

Dean	Dr. Yoshitaka “Yoshi” Iwasaki	O’Donnell/301	646-5858
Associate Dean, Academics.....	Dr. Phillip Post	O’Donnell/301	646-4067
Co-Associate Dean, Research	Dr. Marshall Taylor (Interim)	O’Donnell/301	646-3448
Co-Associate Dean, Research	Dr. Anita Hernandez (Interim).....	O’Donnell/301	646-5858
Communication Disorders.....	Dr. Heike Lehnert-LeHouillier (Interim).....	Communication/245	646-2402
Counseling and Ed Psychology.....	Dr. Elsa Arroyos (Interim)	O’Donnell/222.....	646-2121
Kinesiology	Dr. Christopher Aiken (Interim).....	Activity Center/204	646-1769
Public Health Sciences	Dr. Rebecca Pearson	Health and Social Services/326	646-4300
School of Nursing	Dr. Alexa Doig	Health and Social Services/310	646-3813
School of Social Work	Dr. Hector Diaz.....	Health and Social Services/210	646-3043
School of Teacher Preparation, Administration and Leadership	Dr. Rick Marlatt.....	O’Donnell/302.....	646-4820
Sociology.....	Dr. David G. Ortiz Canseco (Interim).....	Science/286	646-3448



COMPANIES THAT HIRE AND RECRUIT NMSU STUDENTS

ADP
AECOM
Ag New Mexico Farm Credit
Air Force Civilian Service
Alamogordo Public Schools
Albuquerque Public Schools
Amazon
Ampersand
Animal Hospital of Las Cruces
Arizona Public Service (APS)
Arkansas Special Education Early
Childhood Professionals
Association of State Public Health
Nutritionists (ASPHN)
Beaufort County Schools
Bixby Electric, Inc.
Blue Cross Blue Shield
Boeing
Bohannon Huston, Inc.
Bureau of Land Management
Centria Healthcare
Cervantes Enterprises Inc.
Charles Schwab
CHRISTUS St. Vincent
City of El Paso
City of Las Cruces
Collins Engineers, Inc.
Corning Incorporated
Cummins Inc.
Deloitte
Department of Veterans Affairs
Doña Ana Community College
Doña Ana County
Drury Hotels
Eagle 3D Streaming
East Georgia Regional Medical
Center
El Paso Community College
Electronic Caregiver
Entergy
Enterprise Holdings
Epic
Exxon Mobil Corporation
ExxonMobil
Family First Life
Farm Bureau Financial Services
(Automotive)
First Savings Bank
Freeport-McMoRan
Full Beauty Brands
Gadsden Independent School
District
Garney Construction
General Dynamics Mission Systems
General Motors
Gerald Champion Regional Medical
Center
Google
Goosehead Insurance
Harris Kocher Smith
HCA Healthcare
HF Sinclair Corporation
Holy Trinity Episcopal Academy
Honeywell Aerospace
Honeywell FM&T
HP
Inspire Brands
Intel Corporation
Keller North America, Inc.
Klamath Health Partnership
La Clinica De Familia, Inc. (LCDF)
Las Cruces Public Schools
Little Footprints Preschool
Lockheed Martin
Los Alamos National Laboratory
Lovelace Biomedical Research
Institute
Lowe's Companies, Inc.
Marriott
Mayo Clinic in Jacksonville, Florida
McCarthy Building Companies, Inc.
Memorial Medical Center Las Cruces
Meow Wolf
Merrick & Company
Mesilla Valley Community of Hope
Microsoft
Mississippi State University
National Aeronautics and Space
Administration (NASA)
National Park Service
New Braunfels ISD
New Mexico Bankers Association
New Mexico Department of Health
New Mexico Institute of Mining and
Technology
New Mexico State University
Northrop Grumman
Oak Ridge National Laboratory
Oncor



Oracle
Orange County Public Schools
Oregon Department of Education
Oregon Health & Science University
Osborn School District
Pappas Restaurants
Parametrix
Peace Corps
Pettigrew and Associates
PNM Resources
PricewaterhouseCoopers (PwC)
Procter & Gamble (P&G)
Progressive Insurance
Public Service Company of New Mexico (PNM)
Raytheon Technologies
Rio Rancho High School
Sandia National Laboratories
SAS Retail Services
Shelby Energy Cooperative, Inc.
Space Telescope Science Institute
StarRez
State Farm
State of New Mexico
State of N.M. Children Youth & Families Department
Techtronic Industries, NA (TTI)
The Children's Garden
The Every Voice Coalition
The Rockhill Group
The University of Texas at El Paso
Three Rivers Teacher Quality Partnership
Toptal, LLC
TRC Companies
U.S. Department of State
U.S. Department of Veterans Affairs
U.S. Forest Service
UBHS, Inc.
U.S. Air Force
U.S. Geological Survey (U.S.G.S)
U.S. Navy
University of Arizona
University of Iowa
University of New Mexico
University of New Mexico Health Sciences Center
University of South Florida
U.S. Army
U.S. Customs and Border Protection
U.S. Department of Agriculture-Natural Resources Conservation Services (NRCS)
UVA Health - Northern Virginia and Culpeper
Virgin Galactic
Walmart
Whataburger Restaurants, LLC
Wyoming Department of Health
Xcel Energy
YACK Cotton Candy
Zoetis

MARK YOUR CALENDAR

ACADEMIC CALENDAR

Fall 2023

Instruction Begins: August 16
Exam Week: December 4-8

Spring 2024

Instruction Begins: January 17
Spring Break: March 11-15
Exam Week: May 6-10

CAREER FAIR EVENTS

Career Expo/Engineering Science and Technology Fair

2023: September 19-20 – 3rd Floor Ballrooms, Corbett Center Student Union
2024: September 17-18 – 3rd Floor Ballrooms, Corbett Center Student Union

Graduate and Professional School Fair

2023: October 3 – Aggie Lounge and 1st Floor, Corbett Center Student Union
2024: October 2 – Aggie Lounge and 1st Floor, Corbett Center Student Union

Health Professions Career Fair

2023: November 2 – Aggie Lounge, Corbett Center Student Union
2024: November 12 – Aggie Lounge, Corbett Center Student Union

Career Connections

2024: January 30-31 – 3rd Floor Ballrooms, Corbett Center Student Union

2025: February 4-5 – 3rd Floor Ballrooms, Corbett Center Student Union

Employment Extravaganza

2024: March 19 – Aggie Lounge and 1st Floor, Corbett Center Student Union
2025: March 5 – Aggie Lounge and 1st Floor, Corbett Center Student Union

Educators Job Fair

2024: April 22 – 3rd Floor Ballrooms, Corbett Center Student Union
2025: April 22 – 3rd Floor Ballrooms, Corbett Center Student Union





NMSU ADMINISTRATION

		<i>area code 575</i>
Interim President.....	Dr. Jay Gogue.....	presidentgogue@nmsu.edu..... 646-2035
Chief of Staff, President’s Office	Mrs. Leslie Cervantes.....	leslie86@nmsu.edu..... 646-3587
Provost and Chief Academic Officer	Dr. Alan Shoho.....	ashoho@nmsu.edu 646-2594
Interim General Counsel and Chief Legal Officer.....	Mr. Scott Field.....	psfield@nmsu.edu 646-2446
Interim President, NMSU Foundation	Mr. David H. Strong	info@nmsufoundation.org 646-1613
Vice President, Equity, Inclusion and Diversity	Dr. Teresa Maria Linda Scholz	tscholz@nmsu.edu 646-2127
Vice President, Student Success and Enrollment Management ..	Dr. Renay Scott	rmscott@nmsu.edu 646-2594
Vice President, Research, Creativity and Strategic Initiatives	Dr. Luis Cifuentes	lacifuen@nmsu.edu 646-9313
Director/Secretary, New Mexico Department of Agriculture	Mr. Jeff M. Witte.....	jwitte@nmsu.edu 646-5063
Director, Physical Science Laboratory	Mr. Eric L. Sanchez	els07@nmsu.edu 646-4885
Associate Vice President of Student Development and Dean of Students	Dr. Ann C. Goodman.....	dos@nmsu.edu 646-1722
Chancellor, NMSU System Community Colleges	Dr. Monica Torres	mftorres@nmsu.edu 527-7500
Associate Vice Chancellor, Digital Learning	Dr. Sherry Kollmann	kollmann@nmsu.edu 646-2518
Director, Disability Access Services.....	Mr. Aaron Salas	aasalas@nmsu.edu 646-5497
Aggie One Stop		onestop@nmsu.edu..... 646-6678
Campus Operator		646-0111





At New Mexico State University, we value our students and community above all else. As a land-grant institution and research university, our mission is to serve the needs of our state through our comprehensive programs of education, research, extension, outreach and public service. Our campuses – located in Las Cruces, Doña Ana County, Alamogordo and Grants – allow us to reach a diverse population of individuals seeking higher education options. Additionally, our satellite learning center in Albuquerque, cooperative extension offices located in each of the state’s 33 counties, and 12 agriculture research and science centers provide the community with research-based knowledge and programs that aim to improve the lives of New Mexico citizens.



OFFICE OF EXPERIENTIAL LEARNING

CORPORATE RELATIONS AND CAREER EVENTS EDUCATION ABROAD

Patricia Leyba

Director
575-646-3122
pleyba@nmsu.edu

Erica Nikolaisen

Program Manager, Education Abroad
575-646-7266
enilolai@nmsu.edu

Amanda Madrid

Program Manager, Corporate Relations
575-646-7408
employer@nmsu.edu

Elizabeth Silva

Administrative Assistant, Intermediate
575-646-3485
emsilva@nmsu.edu

Audria Lujan

Cooperative Education/Internship Coordinator
575-646-1129
coop@nmsu.edu

Daniel Montoya

Operation Tech
575-646-1631
dnarcim9@nmsu.edu

GET IN TOUCH!

Garcia Center, Room 224 | 575-646-1631 | employer@nmsu.edu
oel.nmsu.edu